

1 HIGHLAND PARK ELEMENTARY - FLOOR PLAN
1/16" = 1'-0"

HPE - DEMO PLAN NOTES

- 1 REMOVE ALL EXIST CORRIDOR SHEET CARPET & RESILIENT WALL BASE. REMOVE EXIST VCT LOCATED UNDER SHEET CARPET.
- 2 REMOVE EXIST ENTRY MAT CARPET TILE & RESILIENT WALL BASE. EXIST SHEET CARPET TO REMAIN AT ADMIN AREA.
- 3 REMOVE ALL EXIST CORRIDOR, CAFETERIA AND GYMNASIUM VCT & RESILIENT WALL BASE.

HPE - EXISTING FLOORING LEGEND

- NO FLOORING WORK IN AREA
- EXISTING RESINOUS FLOORING W/ 6" RESINOUS COVE BASE
- EXISTING ENTRY MAT CARPET TILE W/ 4" RESILIENT WALL BASE

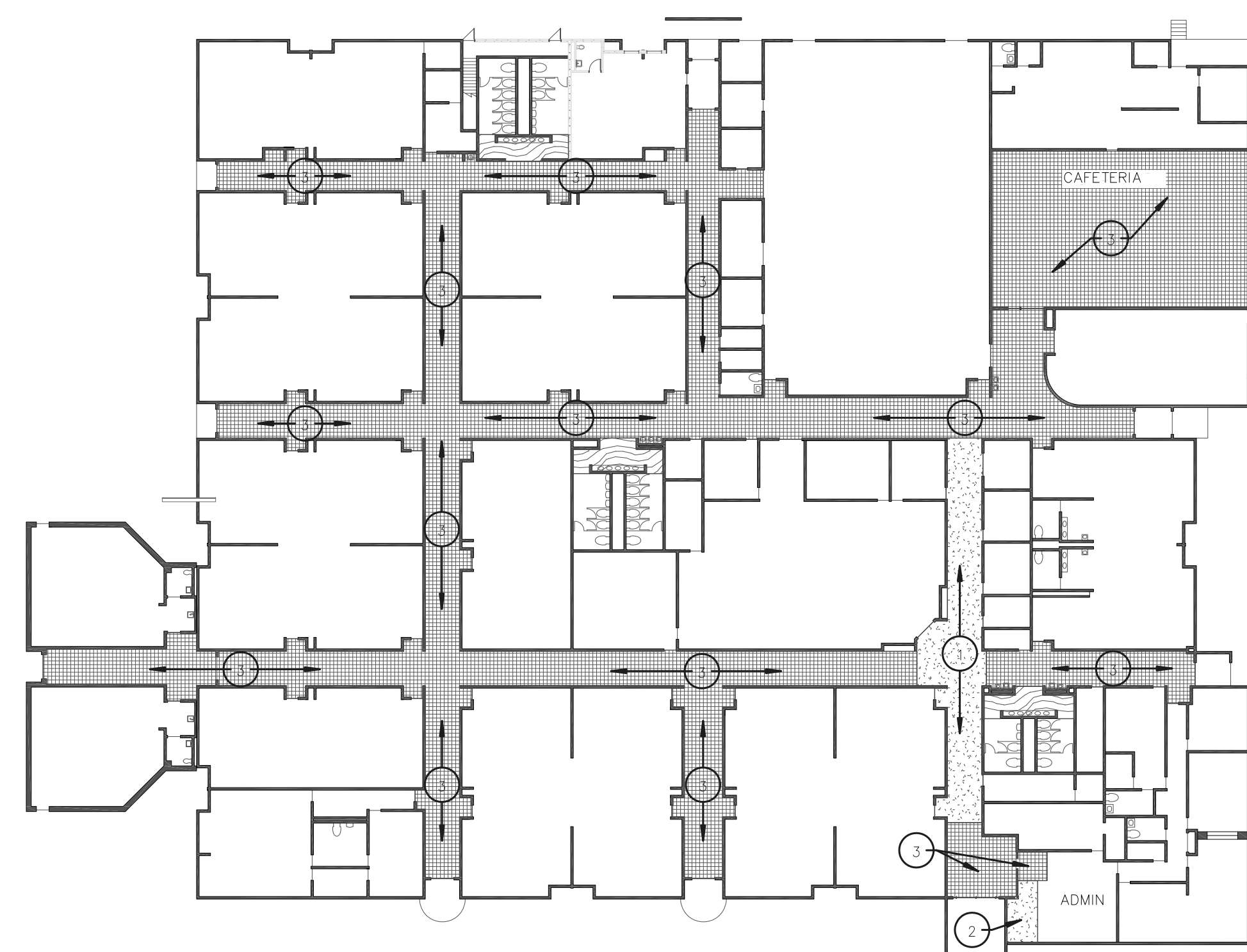

2 HIGHLAND PARK ELEMENTARY - DEMO FLOOR PLAN
1/32" = 1'-0"

HPE - ARCHITECTURAL PLAN NOTES

- GENERAL NOTES**
- PROVIDE NEW RESILIENT FLOORING TRANSITIONS AT ALL EXIST DEMO'D TRANSITIONS. PROVIDE TRANSITIONS AT ALL RES TO WOM TRANSITIONS & ALL RES TO RUBBER STAIR TREADS.
 - PROVIDE 4" HIGH RESILIENT WALL BASE AT ALL NEW RESINOUS FLOORING, UNO.
- PLAN NOTES**
- PROVIDE 6" TROWLED RESINOUS COVE BASE AT RESTROOM ENTRY AREA.
 - STOP 6" TROWLED RESINOUS BASE AT INDICATED POINT. CORRIDORS TO HAVE 4" HIGH RESILIENT WALL BASE.
 - EXISTING SHEET CARPET IS TO REMAIN AT ADMIN OFFICE.
 - DIMENSIONS OF WALK-OFF MAT CARPET TILE IN ADMIN OFFICE ARE APPROX. FIELD VERIFY EXIST CONDITIONS & MATCH EXIST FLOORING FOOTPRINT.
 - NOT USED
 - EXISTING WALK-OFF MAT TO REMAIN.

HPE - FLOOR FINISH PLAN LEGEND

- RAF - RESILIENT ATHLETIC FLOORING
- RES - RESINOUS EPOXY FLOORING
- RES - RESINOUS EPOXY FLOORING HPE ACCENT 1 (BLUE)
- RES - RESINOUS EPOXY FLOORING HPE ACCENT 2 (GREEN)
- RES - RESINOUS EPOXY FLOORING HPE ACCENT 3 (GRAY)
- WOM1 - WALK-OFF MAT TYPE 1 (CARPET TILE)
- WOM2 - WALK-OFF MAT TYPE 2 (CARPET TILE)